

2009 DATES

LEADERS SEMINAR

THE STEAMBOAT GRAND
STEAMBOAT SPRINGS, CO
APRIL 24-26, 2008

NOTICE CHANGES

GIRLS CAMP

CAMP CEDAREGE, CEDAREGE CO
CAMP DATES

CAMP ONE - JULY 9-12, 2008

SOUTHERN, NORTHERN UTAH,
SOUTHERN UTAH, DENVER METRO SOUTH,
SAN JUAN AND SOUTHEAST

CAMP TWO—JULY 12-15, 2008

DENVER METRO NORTH, NORTHWEST,
WEST CENTRAL, PIKES PEAK,
NORTHERN AND NORTHEAST

Due to the 4th of July Weekend. Camp Dates have been adjusted! Camp #1 will run from Thursday—Sunday and Camp #2 will run from Sunday—Wednesday. Those who usually attend Camp #2 will be assigned to Camp #1 so that your days closely correspond to your previous years. Those churches attending Camp #1 in previous years will be assigned to Camp #2 so that their days are the same as previous years.

For questions you may contact Linda @ 303.622.4373 or lbottoms@rmdc.org.

GM Button?

Have you ever wished you could just press a button and have your questions answered? Now you can!!!



Sign up for National Girls Ministries Forum! You can create your own profile and ask all the questions you like. That's not all! Someone might have question posted you know the answer for! It's like being a..... Well.... TEAM!!!

Just log onto

www.forums.ag.org/ngm
and sign up today!



CHARTER APPLICATION For Rocky Mountain Girls Ministries

September 1, 2008—September 1, 2009







Please Type or Print & Complete Both Sides (When completed send to **RMGM, P.O. Box 376, Strasburg, CO 80136**. If you have any questions, please call (303)622-4373.

Name of City/Church: _____

Address: _____

Section - Please check the appropriate box:

- | | | | | | |
|------------------------------------|----------------------------------------|----------------------------------------|---------------------------------------|------------------------------------|--------------------------------------|
| <input type="checkbox"/> Northern | <input type="checkbox"/> Northern Utah | <input type="checkbox"/> Northwest | <input type="checkbox"/> Pikes Peak | <input type="checkbox"/> San Juan | <input type="checkbox"/> Metro North |
| <input type="checkbox"/> Southeast | <input type="checkbox"/> Southern | <input type="checkbox"/> Southern Utah | <input type="checkbox"/> West Central | <input type="checkbox"/> Northeast | <input type="checkbox"/> Metro South |

	Club	Number of Members
	Rainbows (3 & 4 yrs)	_____
	Daisies (Kindergarten)	_____
	Prims (1 st & 2 nd grade)	_____
	Stars (3 rd - 5 th grade)	_____
	Friends (6 th - 8 th grade - Middle School)	_____
	Girls Only (9 th - 12 th grade - High School)	_____

We are chartering _____ Clubs at **\$10.00** each = (# of clubs) _____
(Total Dollar Amount)

If you have more than 1 club in any age group and want a separate charter certificate, please indicate so by the appropriate club. As many membership cards as needed are sent without charge with the certificate (one for each girl). **ADDITIONAL CARDS ARE 10 CENTS EACH; PLEASE SEND PAYMENT WHEN ORDERING EXTRA MEMBERSHIP CARDS.**

Total Sponsors/Coordinator (from other side) _____ at **\$5.00** each = _____
(Total Dollar Amount)

Chartering fee _____

Leaders fee _____

Total enclosed _____

Make checks payable to RMDC

Renewal Due September 30, 2008

FOR OFFICE USE ONLY
DATE RECEIVED _____
DATE PROCESSED _____



1 CORINTHIANS 9:24,25

Sectional Sleepover Information

**Utah -
Canyon Road AG
September 26-27
7:00 pm - 9:00 am
Contact Jalene @
801.920.0737 or
801.627.7016**

**West Central—
Delta First AG
September 26-27
6:30 pm - 9:00 am
Dinner will be served
Contact Ashley @
970.250.4846**

**Southern— PCC
September 26-27
7:00 pm - 9:00 am
Cost: \$6.00
Bring Coins For Kids \$
Snacks
No Electronics Please
Contact Chris @
719.561.1008**



Girls Ministries

Local Quarterly Report

Date Mailed _____

Received _____

Check clubs for which this report is being made:

Rainbows Stars
 Daisies Friends
 Prims Girls Only

Quarter

1st—January/February/March

2nd—April/May/June

3rd—July/August/September

4th—October/November/December

Mail Report

April 1st

July 1st

October 1st

*December 15th

*All reports must be in by the 15th to receive credit for current year

Identification Section

Church Name _____ Section _____
 Coordinator _____
 (If new) Address _____ City _____ State _____ Zip _____
 Telephone _____ Report made by: _____

Financial Section

Area of Giving	Given to:	Cash Given	Cash Spent
World Missions – How much \$ did you spend on or give to Missionaries or their families other foreign missions institutions?			
U.S. Missions – How much \$ did you spend on or give to Home Missionaries and their families, Bible Schools, or other ministries other Home Missions?			
Benevolences : How much \$ did you spend on or give to Hillcrest Children’s Home, Highlands Child Placement, Disaster Relief, Aged Ministers Assistance or Maranatha Manor?			
District : How much \$ did you spend on or give to the local District? Include Tithes and Offerings, Missions Projects, and other District Sponsored Activities.	Quarter A Week Tithes and Offerings	QAW _____ T&O _____	
Local : How much \$ did you spend on or give to projects in your local church? Include all personal moneys spent in your club rooms.			
National : How much \$ did you spend on or give to National Missionettes Week Offering, Coins for Kids, BGMC, or other CASH offerings not listed above?			

Please see back of form for more information

Statistical Information

The following information is very important. Please take time each quarter and answer the following questions.

How many girls accepted Jesus as their Savior this quarter _____

How many girls were baptized in water this quarter? _____

How many girls were filled with the Holy Spirit this quarter? _____

How many girls were saved in an outside ministry this quarter? _____

Comments Sections

Let us know what you have done below or on a separate piece of paper
Mail to: Linda Bottoms PO Box 376, Strasburg, CO 80136

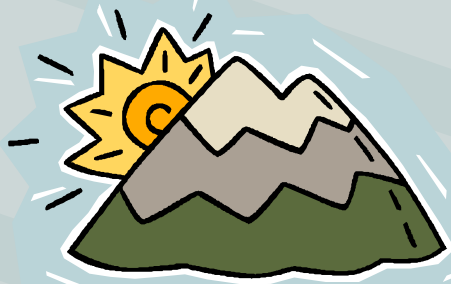

Rocky Mountain District Badge

Don't wait, start today!

The Rocky Mountain Badge is awarded each year at camp, although you do not have to be present to earn the badge. There are 10 steps to earning your badge. Do all ten and place them in a binder or folder and send them to camp or mail to the District Girls Ministries Office.

Rocky Mountain District Badge Requirements

1. On a state map (Colorado or Utah), design and outline a trip in your area which could be completed in not more than 2 days. Make a list of features such as lakes, parks, and historical sites that you would show a visitor.
2. List the State symbols of Colorado or Utah (whichever state you live in), flower, state animal, song, bird, motto, state emblem/seal, tree. These can be hand drawn, copied or computer generated.
3. Include the state flags of both Colorado and Utah and give a brief history.
4. Take a tour of an important land mark in your area. Include a picture of yourself on the tour and a small essay.
5. Make an accurate model of an early pioneer or Indian home or church, such as sod home, log cabin, tepee, etc. This can be done as a group or individually. All girls and sponsors must work together. Do not bring the model to camp, take a picture and put it in your scrapbook. If it is a group project—each person needs a copy of the picture.



Rocky Mountain District Badge

Don't wait, start today!

The Rocky Mountain Badge is awarded each year at camp, although you do not have to be present to earn the badge. There are 10 steps to earning your badge. Do all ten and place them in a binder or folder and send them to camp or mail to the District Girls Ministries Office.

Rocky Mountain District Badge Requirements Continued

6. Write a 100 word report on a minister in your church and their family. Get him/her to give your group an interview so you can find out some fun and serious things about him/her and their family. Where and when did he/she receive the call into the ministry. How long has he/she been a minister. What is his/her most loved and hated foods. What are some of his/her pet peeves, ect.
7. List all current Rocky Mountain District Missionaries, and the country or ministry each is in. Include Foreign and Home.
8. List all the Rocky Mountain District Assemblies of God officials - Superintendent, Asst. Superintendent, Corporate Secretary and three field executive presbyters. Also name the District Women's Ministries Director and the District Girls Ministries Director.
9. List the names of all 12 sections in our District. Which section is your church in? Name the officers of your section, Presbyter, two committeemen, Women's Ministries Rep and Girls Ministries Rep.
10. What is the **AG** church in your section? Where and when was it started and is it still in existence today?